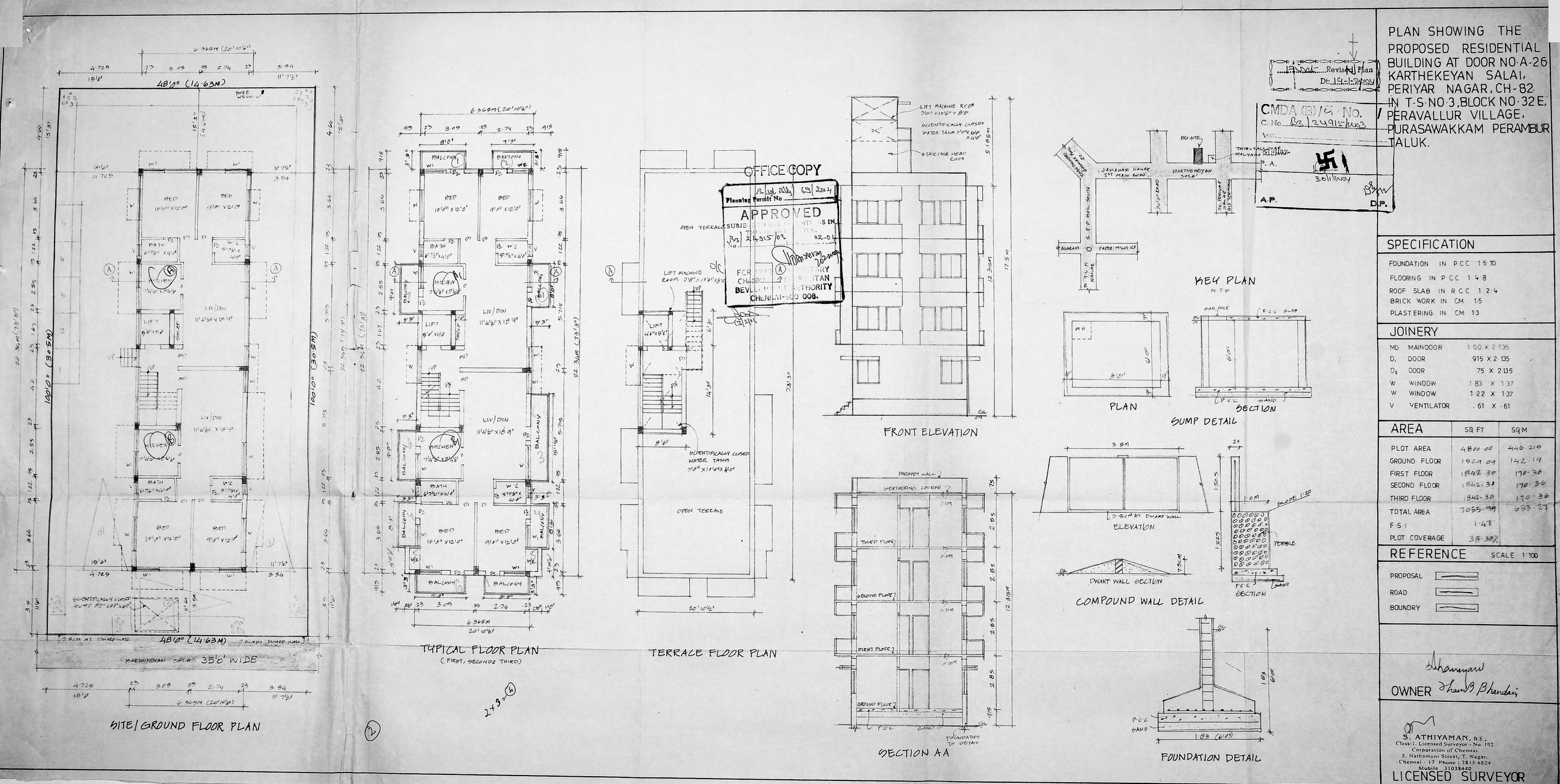

PLAN SHOWING THE PROPOSED RESIDENTIAL BUILDING AT DOOR NO.A-26 KARTHEKEYAN SALAI, PERIYAR NAGAR, CH-82 IN T.S.NO.3, BLOCK NO.32 E, PERAVALLUR VILLAGE, PURASAWAKKAM PERAMBUR TALUK.

SPECIFICATION

FOUNDATION IN P.C.C 1:5:10
FLOORING IN P.C.C 1:4:8
ROOF SLAB IN R.C.C 1:2:4
BRICK WORK IN CM 1:5
PLASTERING IN CM 1:3

JOINERY

MD	MAINDOOR	1.00 X 2.135
D_1	DOOR	.915 X 2.135
D_2	DOOR	.75 X 2.135
W	WINDOW	1.83 X 1.37
W	WINDOW	1.22 X 1.37
V	VENTILATOR	.61 X .61

AREA

	SQ.FT	SQ.M
PLOT AREA	4800.00	446.215
GROUND FLOOR	1529.09	142.19
FIRST FLOOR	1842.30	170.36
SECOND FLOOR	1842.30	170.36
THIRD FLOOR	1842.30	170.36
TOTAL AREA	7055.99	653.27
F.S.I	1.47	
PLOT COVERAGE	38.38%	

REFERENCE

SCALE 1:100

PROPOSAL
ROAD
BOUNDRY

OWNER

S. ATHIYAMAN, B.E.,
Class-1, Licensed Surveyor - No. 192
Corporation of Chennai
5, Nathamuni Street, T. Nagar,
Chennai - 17 Phone : 2815 6824
Mobile 31038440
LICENSED SURVEYOR